

FLOOR & ROOF FRAMING PLAN
Scale: 1/8" = 1'-0"

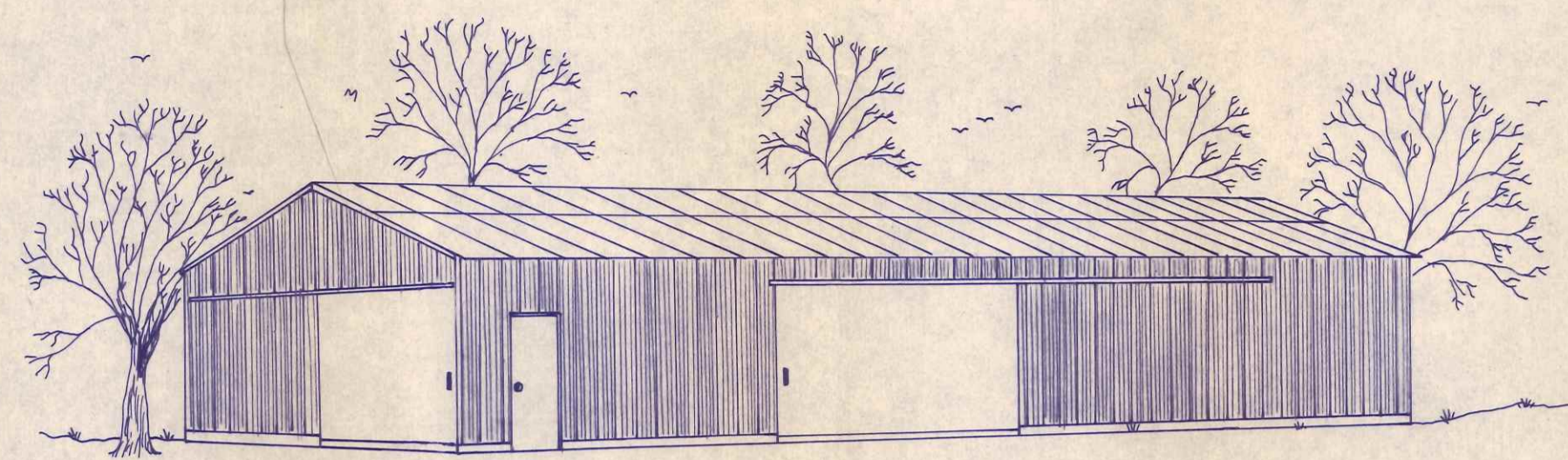

30' x 64' Clear Span

Note
Door locations pictured are for basic structure; actual locations are as shown on the floor plan

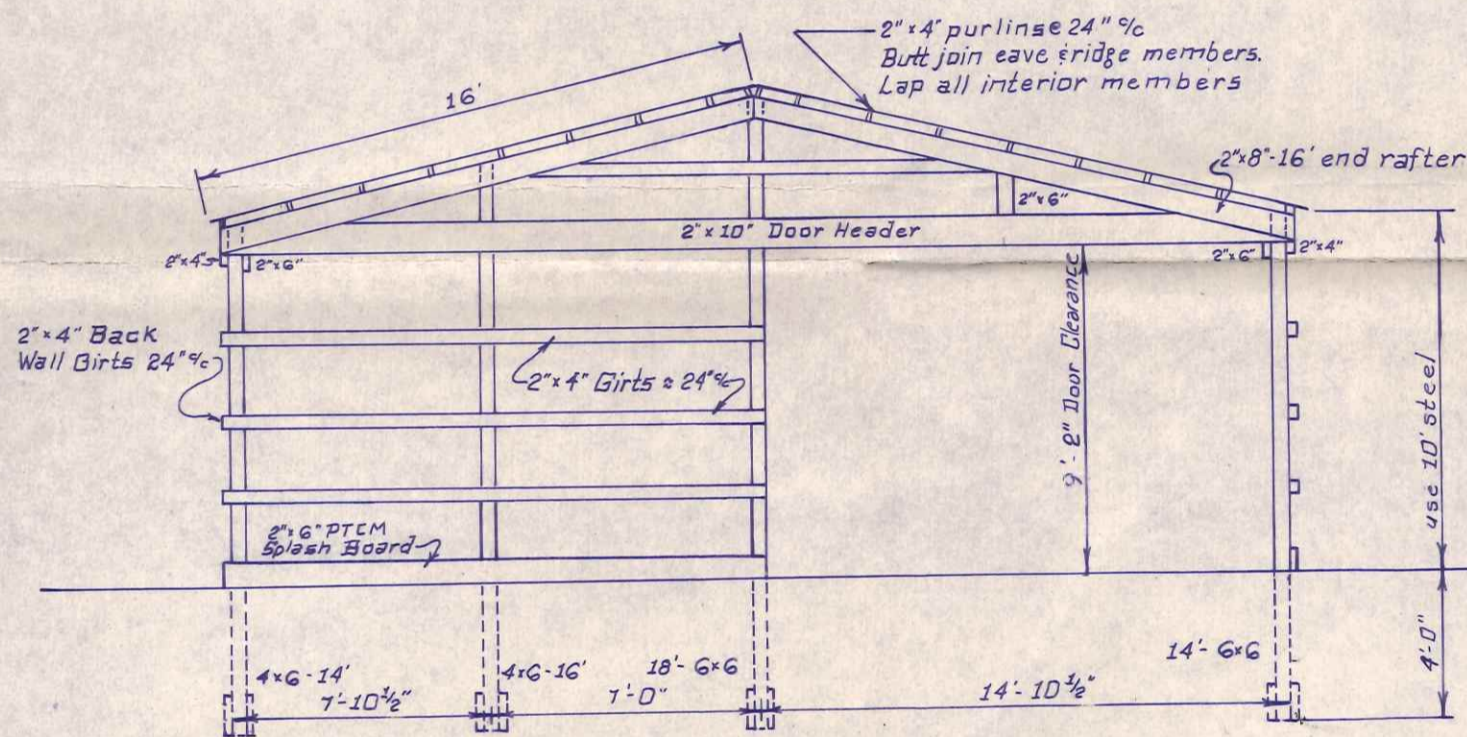

END FRAMING ELEVATION
Scale: 3/16" = 1'-0"

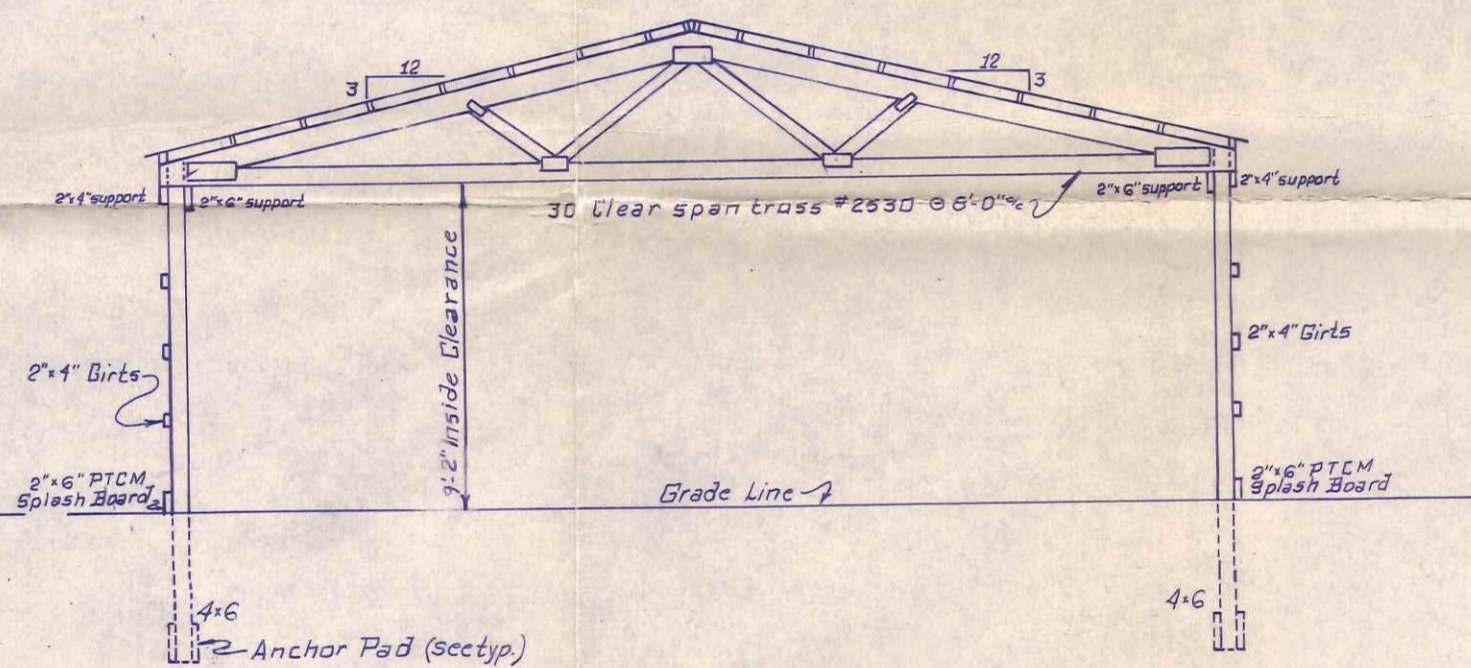

CROSS SECTION
Scale: 3/16" = 1'-0"

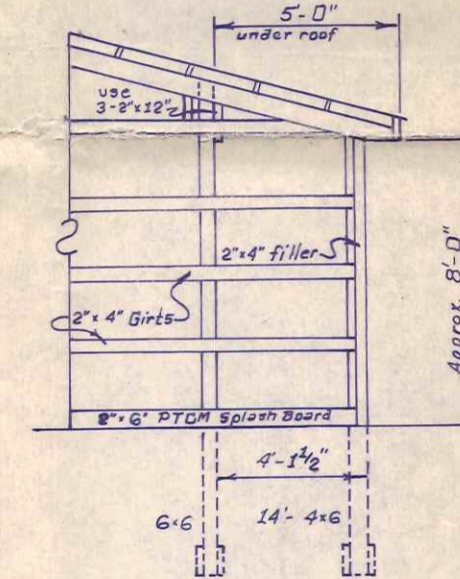

5' OVERHANG DETAIL
Scale: 3/16" = 1'-0"

NOTES

Base building 30' x 64' = 1920 sq. ft. clear span.
All electric to conform to State & National Codes (O.B.C. BB-43)
No plumbing
All members to be fastened with 30d casehardened, ring shank nails, 1 per 2" stock matl.
Roofing to be standard gauge colored steel, or galvanized
Siding to be standard gauge colored steel, or galvanized
All structural members to be a minimum 1750f grade lumber.
Footers to be calculated for a maximum 4000 lb. soil bearing capacity.
Skylight material to be Filon 160 - Class II.
Service doors to be 3'-6" x 8" H.M. with class "B" hardware.
All pillars to have 5akrete Pads for O.B.C. requirements, 8" x 18".

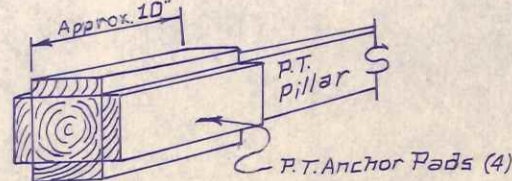

ANCHOR PAD DETAIL
N.T.S.

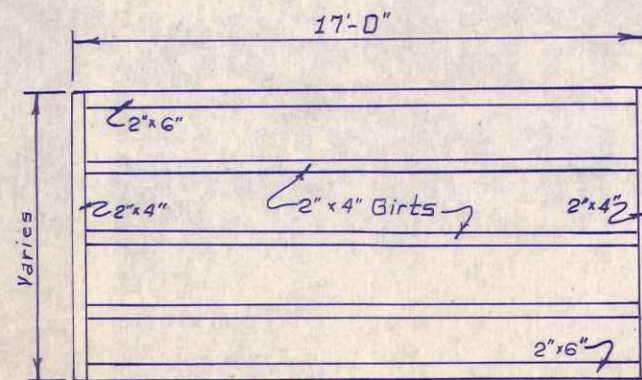

TYPICAL DOOR FRAMING
N.T.S.

OPEN SIDE BUILDING

	17-20 psf LL	25 psf L.L.
Std Eave	2-2"x12" & 1-2"x8"	2-2"x12" & 1-2"x10"



MORIARTY BUILDINGS

Subsidiary of The Wickes Corporation

ROGER KING

DATE: 5-12-70
DRAWN BY: G.C.F.
DRAWING NO.: 300000

1086
Chelser

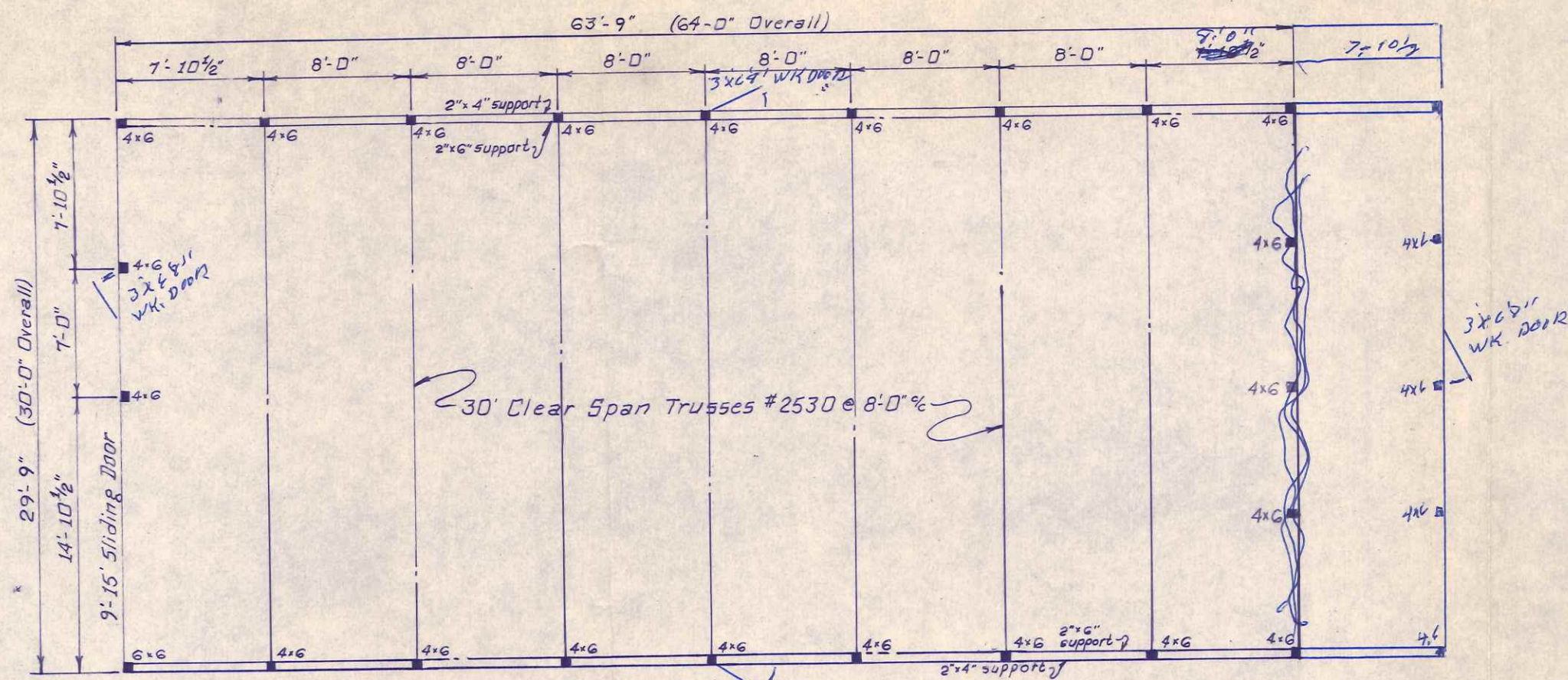

FLOOR & ROOF FRAMING PLAN
Scale: 1/8" = 1'-0"

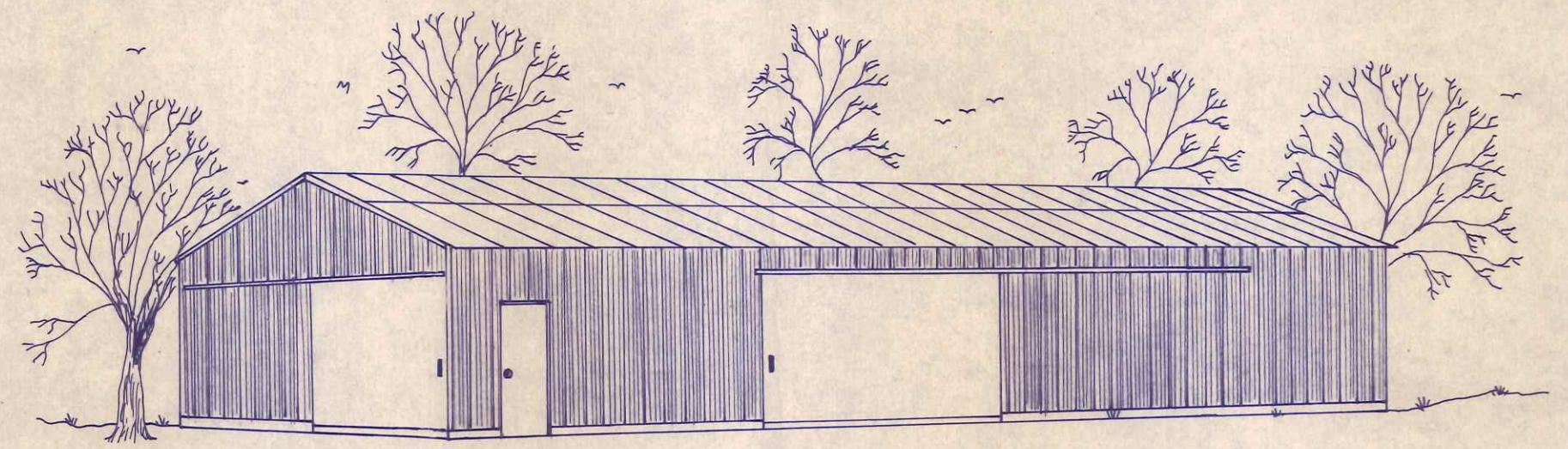

30' x 64' Clear Span

Note
Door locations pictured are for basic structure; actual locations are as shown on the floor plan

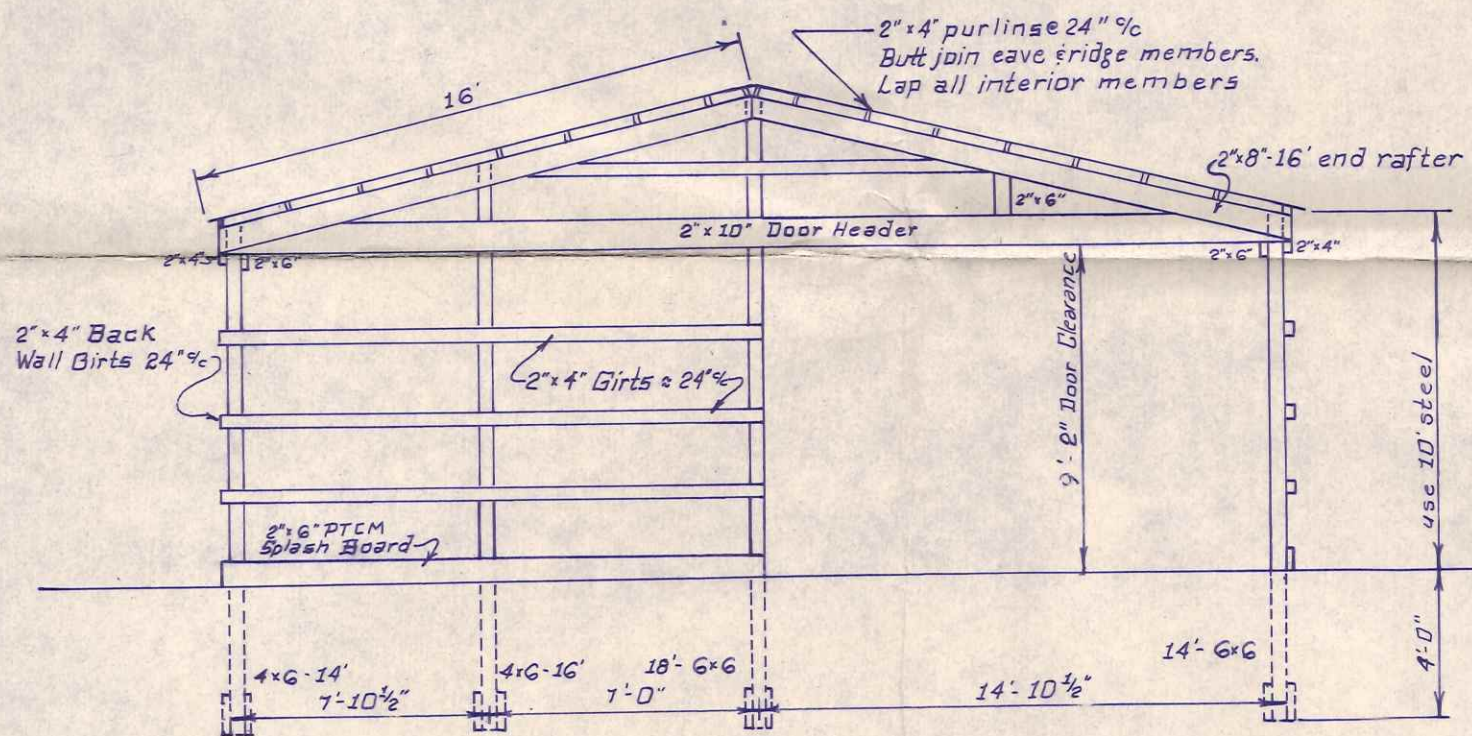

END FRAMING ELEVATION
Scale: 3/16" = 1'-0"

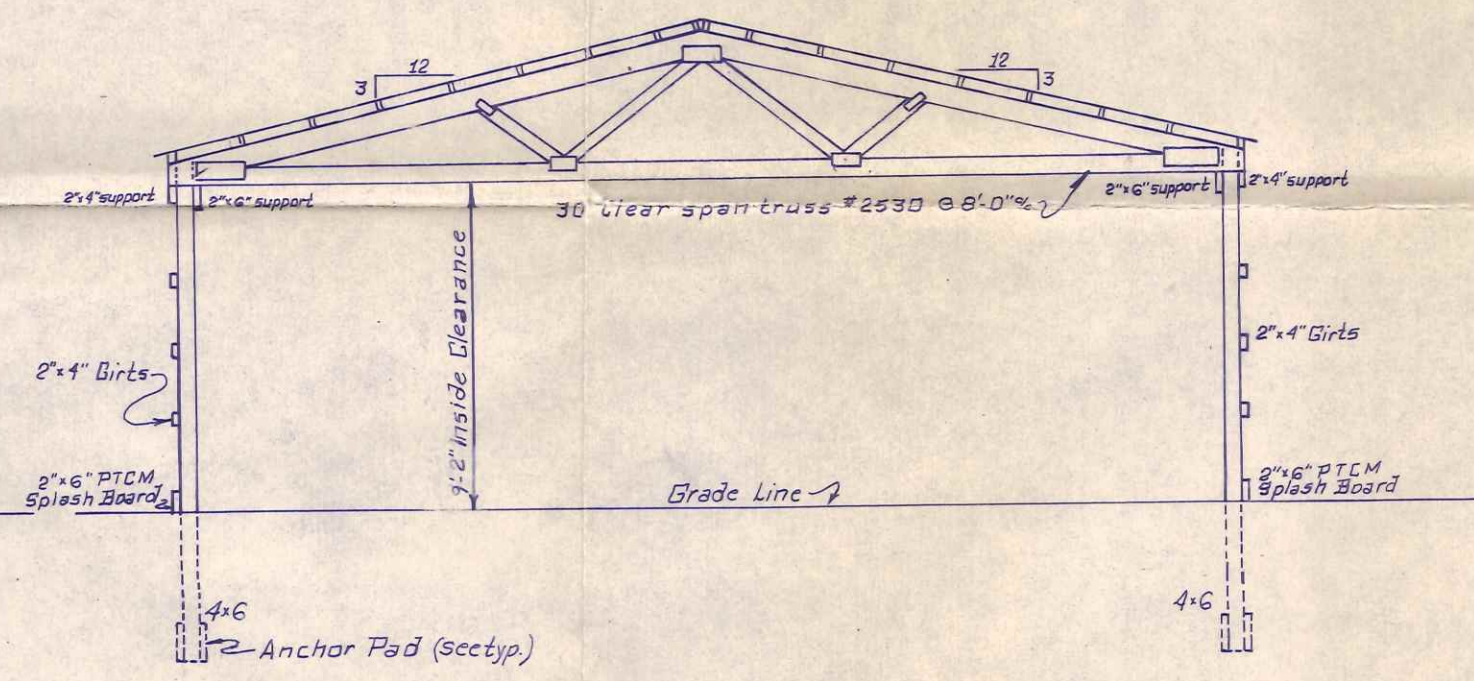

CROSS SECTION
Scale: 3/16" = 1'-0"

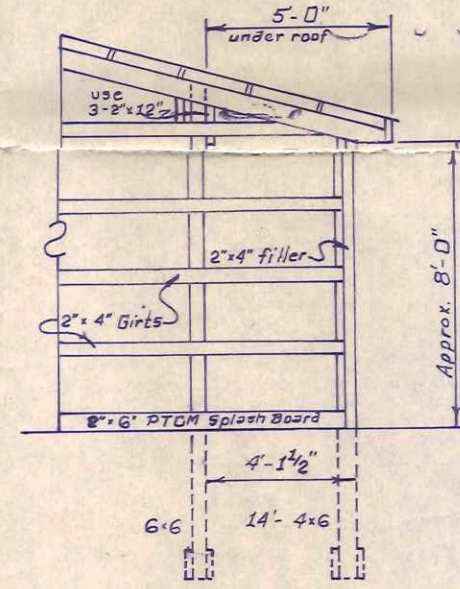

5' OVERHANG DETAIL
Scale: 3/16" = 1'-0"

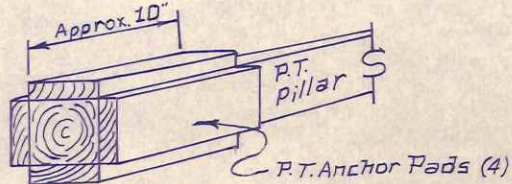

ANCHOR PAD DETAIL
N.T.S.

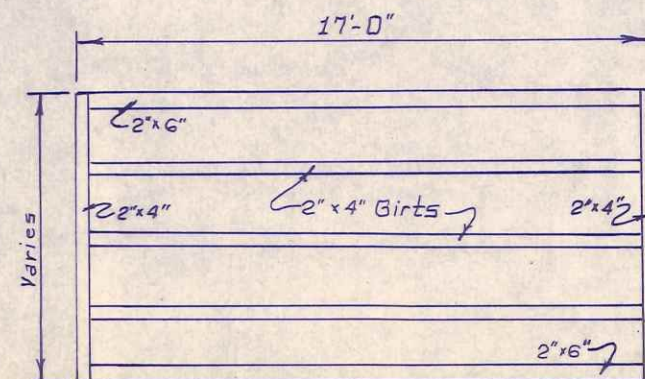

TYPICAL DOOR FRAMING
N.T.S.

NOTES

- Base building 30' x 64' = 1920 sq. ft. clear span.
- All electric to conform to State & National Codes (O.B.C. BB-49)
- No plumbing
- All members to be fastened with 30d casehardened, ring shank nails, 1 per 2" stock matl.
- Roofing to be standard gauge channel drain steel.
- Siding to be standard gauge colored steel, or galvanized.
- All structural members to be a minimum 1750f grade lumber.
- Footers to be calculated for a maximum 4000 lb. soil bearing capacity.
- Skylight material to be Fibon 16D - Class II.
- Service doors to be 3'-6" x 8" H.M. with class "B" hardware.
- All pillars to have Sakrete Pads for O.B.C. requirements, 8" x 18".

OPEN SIDE BUILDING

	6x6 Pillars @ 16'-0" OC	25 psf L.L.
Std. Eave	2-2"x12" & 1-2"x8"	2-2"x12" & 1-2"x10"

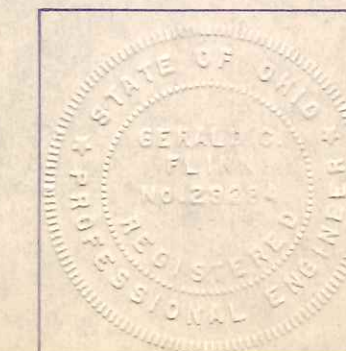

MORIARTY BUILDINGS

Subsidiary of The Wickes Corporation

ROGER KING

DATE: 5-12-70
DRAWN BY: G.C.F.
DRAWING NO.: 300000